Chem-Impex International, Inc.

Tel: (630) 766-2112
E-mail: sales@chemimpex.com
Shipping and Correspondence:
935 Dillon Drive
Wood Dale, IL 60191

Fax: (630) 766-2218
Web site: www.chemimpex.com
Manufacturing site:
825 Dillon Drive
Wood Dale, IL 60191

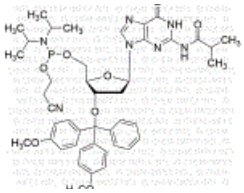

Product Specifications

Catalogue Number	48324
Product	**3'-*O*-(4, 4'-Dimethoxytrityl)- *N*^{2}-isobutyryl-2'-deoxyguanosine-5'-cyanoethyl phosphoramidite**
	3'-*O*-DMT-dG(iBu)-CE Reverse phosphoramidite
Molecular Formula	$C_{44}H_{54}N_7O_8P$
Molecular Weight	839.92

Appearance	White to faint yellow powder
Purity by HPLC	≥ 98%
Storage	Store at ≤ -20 °C

For Laboratory Use Only