Chem-Impex International, Inc.

Tel: (630) 766-2112
E-mail: sales@chemimpex.com
Shipping and Correspondence:
935 Dillon Drive
Wood Dale, IL 60191

Fax: (630) 766-2218
Web site: www.chemimpex.com
Manufacturing site:
825 Dillon Drive
Wood Dale, IL 60191

Product Specifications

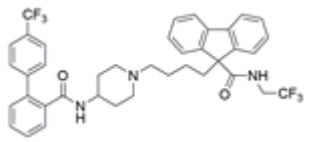

Catalogue Number	38015
Product	**Lomitapide** *N*-(2,2,2-Trifluoroethyl)-9-[4-[4-[4'-(trifluoromethyl)-[1,1'- BMS-201038
CAS Number	182431-12-5
Molecular Formula	$C_{39}H_{37}F_6N_3O_2$
Molecular Weight	693.73

Warnings	*Heat sensitive!*
Appearance	White to almost white powder to crystal
Melting Point	141 - 143 °C
Purity by HPLC	≥ 98%
Storage	Store at 2 - 8 °C

For Laboratory Use Only