Chem-Impex International, Inc.

Tel: (630) 766-2112
E-mail: sales@chemimpex.com
Shipping and Correspondence:
935 Dillon Drive
Wood Dale, IL 60191

Fax: (630) 766-2218
Web site: www.chemimpex.com
Manufacturing site:
825 Dillon Drive
Wood Dale, IL 60191

Product Specifications

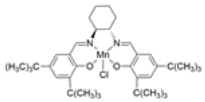

Catalogue Number	36019
Product	**(*S*,*S*)-(+)-*N*,*N*′-Bis(3,5-di-*tert*-**
CAS Number	135620-04-1
Molecular Formula	$C_{36}H_{52}ClMnN_2O_2$
Molecular Weight	635.2

Appearance	Beige to brown powder
Melting Point	330 - 332 °C
Infrared Spectrum	Conforms to structure
Purity	≥ 98%
Storage	Store at RT

For Laboratory Use Only