Chem-Impex International, Inc.

Tel: (630) 766-2112
E-mail: sales@chemimpex.com
Shipping and Correspondence:
935 Dillon Drive
Wood Dale, IL 60191

Fax: (630) 766-2218
Web site: www.chemimpex.com
Manufacturing site:
825 Dillon Drive
Wood Dale, IL 60191

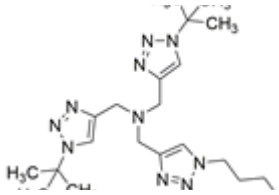

Product Specifications

Catalogue Number	35128
Product	**BTTP** 3-[4-({Bis[(1-tert-butyl-1H-1,2,3-triazol-4-yl)methyl]amino}
CAS Number	1334179-85-9
Molecular Formula	$C_{20}H_{34}N_{10}O_2$
Molecular Weight	430.56

Appearance	Off-white to grey solid
^{1}H NMR	Conforms to structure
LCMS	Conforms to structure
Purity by HPLC	≥ 98%
Storage	Store at -10 °C, desiccate and shipped at ambient temperature

For Laboratory Use Only