Chem-Impex International, Inc.

Tel: (630) 766-2112
E-mail: sales@chemimpex.com
Shipping and Correspondence:
935 Dillon Drive
Wood Dale, IL 60191

Fax: (630) 766-2218
Web site: www.chemimpex.com
Manufacturing site:
825 Dillon Drive
Wood Dale, IL 60191

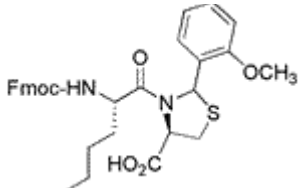

Product Specifications

Catalogue Number	32554
Product	**Fmoc-Lys(Boc)-Cys(Psi(Dmp,H)pro)-OH**
	Fmoc-Lys(Boc)-Cys($\Psi^{(Dmp,H)}$pro)-OH
CAS Number	1926163-07-6
Molecular Formula	$C_{38}H_{45}N_3O_9S$
Molecular Weight	719.86

Appearance	White to off-white powder
Solubility	Clear colorless to slightly colored solution (5% in MeOH)
D-Enantiomer	≤ 1.0% (Lys) ≤ 0.5% (Cys)
Purity by HPLC	≥ 99%
Purity by TLC	≥ 99%
Storage	Store at ≤ -10 °C

For Laboratory Use Only