Chem-Impex International, Inc.

Tel: (630) 766-2112
E-mail: sales@chemimpex.com
Shipping and Correspondence:
935 Dillon Drive
Wood Dale, IL 60191

Fax: (630) 766-2218
Web site: www.chemimpex.com
Manufacturing site:
825 Dillon Drive
Wood Dale, IL 60191

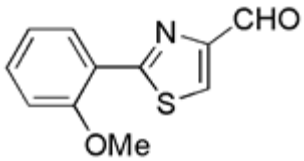

Product Specifications

Catalogue Number	18566
Product	**2-(2-Methoxyphenyl)thiazole-4-carbaldehyde**
CAS Number	885279-11-8
Molecular Formula	$C_{11}H_9NO_2S$
Molecular Weight	219.26

Appearance	Pale yellow solid
^{1}H NMR	Conforms to structure
Purity by HPLC	≥ 95%
Storage	Store at 0-8 °C

For Laboratory Use Only