Chem-Impex International, Inc.

Tel: (630) 766-2112
E-mail: sales@chemimpex.com
Shipping and Correspondence:
935 Dillon Drive
Wood Dale, IL 60191

Fax: (630) 766-2218
Web site: www.chemimpex.com
Manufacturing site:
825 Dillon Drive
Wood Dale, IL 60191

Product Specifications

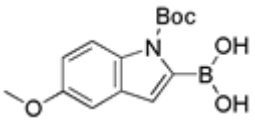

Catalogue Number	17318
Product	**1-(*tert*-Butoxycarbonyl)-5-methoxy-1*H*-** 1-Boc-5-methoxyindole-2-boronic acid
CAS Number	290331-71-4
Molecular Formula	$C_{14}H_{18}BNO_5$
Molecular Weight	291.11

Appearance	Off-white powder
Melting Point	117 - 123 °C
^{1}H NMR	Conforms to structure
Purity by HPLC	≥ 98%
Purity	≥ 98% (NMR)
Storage	Store at ≤ -4 °C

For Laboratory Use Only