Chem-Impex International, Inc.

Tel: (630) 766-2112
E-mail: sales@chemimpex.com
Shipping and Correspondence:
935 Dillon Drive
Wood Dale, IL 60191

Fax: (630) 766-2218
Web site: www.chemimpex.com
Manufacturing site:
825 Dillon Drive
Wood Dale, IL 60191

Product Specifications

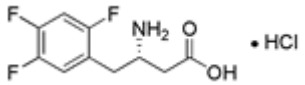

Catalogue Number	16842
Product	**(*S*)-3-Amino-4-(2,4,5-trifluorophenyl)butyric**
CAS Number	1217809-78-3
Molecular Formula	$C_{10}H_{10}F_3NO_2 \bullet HCl$
Molecular Weight	269.65

Appearance	White powder
Optical Rotation	[a]20D = -9.7 ± 2 ° (C = 1 in H_2O)
^{13}C NMR	Conforms to structure
^{1}H NMR	Conforms to structure
Purity by HPLC	≥ 98%
Storage	Store at 0 - 8 °C

For Laboratory Use Only