Chem-Impex International, Inc.

Tel: (630) 766-2112
E-mail: sales@chemimpex.com
Shipping and Correspondence:
935 Dillon Drive
Wood Dale, IL 60191

Fax: (630) 766-2218
Web site: www.chemimpex.com
Manufacturing site:
825 Dillon Drive
Wood Dale, IL 60191

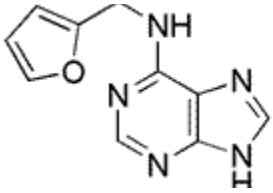

Product Specifications

Catalogue Number	00197
Product	**Kinetin**
	6-Furfurylaminopurine
	N6-Furfuryladenine
CAS Number	525-79-1
Molecular Formula	$C_{10}H_9N_5O$
Molecular Weight	215.2

Appearance	White to off-white crystalline powder
Solubility	Soluble in dilute alkali and acid. Insoluble in water.
Melting Point	264-271 °C
Loss on Drying	≤ 0.5%
Residue On Ignition	≤ 0.1%
Purity by HPLC	≥ 99%
Storage	Store at 0-8 °C

For Laboratory Use Only